939 Gana Court, Mississauga, Ontario L5S 1N9
+1 905 565 5600

939 Gana Court, Mississauga, ON
L5S 1N9, Canada
Tel: (905) 565-5600, Fax: (905) 565-5599

QUOTATION

Quote No.	
Date	
Customer	
Attention	
Phone	
Fax/E-mail	
Lincoln Elec. Sales Rep. :	
Distributor Sales Rep. :	

Subject: Quote# 24311 Budgetary

Dear Madam/Sir,

Lincoln Electric Automation is pleased to present a quotation for **5.5m(V) x 7m(H) Pantheon CB-HD Manipulator with AC/DC 1000 Single Wire Welding Package** as per your request.

We appreciate your interest in Lincoln Electric products and hope we will have the pleasure of working with you on your requirements.

Should you have any questions or need additional information, please feel free to contact your local representative or our Automation centre at 905-565-5600.

Sincerely,

Jordan Groom	Rob Dickerson	Hamid Karbasforushha
Lincoln Electric	Lincoln Electric	Lincoln Electric
Hard Automation Specialist	*Group Sales Manager*	*Application Engineering Manager*

Confidential

939 Gana Court, Mississauga, ON
L5S 1N9, Canada
Tel: (905) 565-5600, Fax: (905) 565-5599

QUOTATION

Quote No.	
Date	
Customer	
Attention	
Phone	
Fax/E-mail	

Lincoln Elec. Sales Rep. :
Distributor Sales Rep. :

Confidential: Do Not Distribute

- This document may only be reproduced as required for internal use by recipient in evaluation of this proposal.

Executive Summary

- For the scope, please see the following pages
- Price: **$234,546.00 USD**
- Estimated Shipment Date: **22 – 24 weeks**
- Subject to details mentioned in Lincoln Electric's Terms and Conditions

RFQ and Customer Specifications:

- Looking for a 5.5m(V) x 7m(H) column & boom
  - Manipulator on fixed base
  - Motorized column rotation
  - Manipulator for circumferential welds only
  - Single wire SAW AC/DC 1000welding package
  - Heavy duty weld head swivel
  - Tactile seam tracking
  - SAW remote viewing camera
  - XP-3 flux recovery with 100 lb heated flux pressure feeding tank

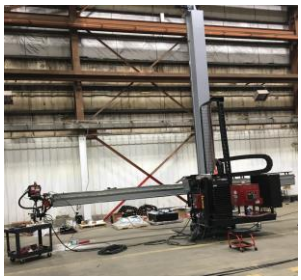

Reference image showing customer existing manipulator

Scope of Supply:

- As described in the following pages.

939 Gana Court, Mississauga, ON
L5S 1N9, Canada
Tel: (905) 565-5600, Fax: (905) 565-5599

QUOTATION

Quote No.	
Date	
Customer	
Attention	
Phone	
Fax/E-mail	

Lincoln Elec. Sales Rep. :
Distributor Sales Rep. :

QTY	ITEM DESCRIPTION

Diagrams and photos are for presentation only. The final equipment may vary.

Manipulator

1 **5.5m x 7.0m Pantheon® CB-HD Manipulator On Fixed Base**

Features:

- Stroke (V x H): 5.5 m x 7.0 m
- Payload: 400 kg @ 300 mm at either boom ends and 600 kg distributed over the boom
- Boom horizontal speed range: 175 to 1,750 mm/min*
- Boom lift speed, fixed speed: 1100mm/min*
- Linear bearings guides for smooth horizontal and vertical boom motion
- Safety features includes fixed mechanical stops, over-travel protection limit switches and anti-fall system
- Boom H drive: Gear rack & pinion gear
- Boom V drive: Chain Drive
- Column rotation: 0° - 180° base assembly motorized rotation
- Fixed base
- Includes column mounted equipment platform
- Includes flexible cable carrier for column and boom
- Control with Hand Pendant for up/down and in/out motion
- Input power: 575/3/60

*Note:

- Final features/specifications will be confirmed at the design review

Concept image only showing C&B w/ motorised travel cart. Proposed manipulator is on fixed base.

1 **Equipment Skid**

Features:

- Attached to column and rotates with it.
- Provides the mounting platform for power source and flux management equipment
- Maximum payload: 1,000 kg (2,200 lbs.)

1 **Operator's Control Panel on Equipment Skid**

Features:

- Mount to directly onto manipulator equipment skid
- Allows for welding controller, seam tracking controller, camera console, and pendants to be mounted.

Confidential

939 Gana Court, Mississauga, ON
L5S 1N9, Canada
Tel: (905) 565-5600, Fax: (905) 565-5599

QUOTATION

Quote No.	
Date	
Customer	
Attention	
Phone	
Fax/E-mail	

Lincoln Elec. Sales Rep. :
Distributor Sales Rep. :

QTY	ITEM DESCRIPTION

1 **Universal SAW Torch Accessories Mount**

Features:
- Allows for ergonomic mounting of Flux Recovery Nozzle, Tactile Seam Tracking Probe, Remote Viewing Camera, and Laser Pointer on SAW Torch
- Design allows for easy angle adjustments of attached auxiliary components

Seam Tracking Cross Slides

1 **ST250 5"×5" Seam Tracking w/ APC One-Pak®**

Features:
- Easy to Set Up – Often installed and operating in one day.
- Easy to Operate – With a welding background, most operators can quickly learn to program and operate.
- Sensor feedback loop enables the system to maintain a ±0.005 in. (±0.127 mm) accuracy to align the welding arc with the weld joint.
- Simple System Selection – Preconfigured systems are available.
- Stroke (H×V): 5" × 5" (127 mm × 127 mm)
- Weight Capacity: 250 lb. (113 kg) @ 12 in. (305 mm) from faceplate
- Travel Speed: 32 ipm (0.81 m/min) max
- Drive System: DC motors with vertical axis brake
- Manual or Automatic seam tracking modes
- Sidetrack control: Left/Off/Right

Includes:
- Cross Slide Assembly
- Seam Tracker™ Advanced Programming Control
- Seam Sensor Assembly with Five Axis Probe Bracket and 4 ft. (1.2) of cable
- Standard Pendant with joystick control
- Cables

APC Control Pendant:
- Emergency Stop button (optional - please inquire)
- Joystick control
- Manual or Automatic seam tracking modes
- Sidetrack Left/Off/Right
- Start Cycle switch used with Advanced Programming Option to start the welding operation
- Tack Cut-Off switch used with Advanced Programming Control to allow operator to turn the Tack Cut-Off feature on/off
- The pendant comes with 10 ft. (3 m) cable

Confidential

939 Gana Court, Mississauga, ON
L5S 1N9, Canada
Tel: (905) 565-5600, Fax: (905) 565-5599

QUOTATION

Quote No.	
Date	
Customer	
Attention	
Phone	
Fax/E-mail	

Lincoln Elec. Sales Rep. :
Distributor Sales Rep. :

QTY	ITEM DESCRIPTION

Welding Equipment

1 **Power Wave AC/DC 1000 SD - K2803-1**

Features:

- First power source to deliver Waveform Control Technology® to SAW.
- Provides consistent operation over ± 10% input voltage variation.
- Easy Polarity Switching – No Hardware Reconfiguration Required.
- 95% Power Factor Correction.
- ArcLink®, Ethernet, and DeviceNet™ Communication for remote process monitoring, control and troubleshooting.
- True Energy™ – Measures, calculates and displays instantaneous energy in the weld for critical heat input calculations.
- Easy to Parallel Machines or Run Multiple Arcs.
- Factory Burn-In Tested - At maximum output for 2 hours to ensure quality and reliability.
- Severe Duty – Can be stored outdoors. IP23 Rated.
- Software Based Controls – Upgradable when new features are available.
- Processes: DC+ SAW, DC- SAW, Balanced AC SAW, Variable AC SAW.
- Input Power: 380/400/460/500/575/3/50/60

1 **MAXsa™ 10 Controller - K2814-4**

Features:

- Offers a single monitoring and control point for the entire hard automation welding system.
- Severe Duty Ready – The controller is IP23 rated.
- Pendant Box – Mount the controller in the standard protective box or remove the pendant for hand-held operation. Extend hand-held operation from 4 feet (1.2 m) up to 100 feet (30.5 m) with an ArcLink® extension cable.
- Eight Procedure Memories to pre-set and save optimal welding parameters.
- User-Friendly Controls with clear digital display and controls.
- Limit Control – Apply operator procedure limits or lockout on any or all parameters.
- Waveform Control Technology® – Allows the user to choose from a library of pre-programmed weld modes. Parameters for each mode can be adjusted within limited range to achieve optimal balance between deposition rate and penetration.

Confidential

939 Gana Court, Mississauga, ON
L5S 1N9, Canada
Tel: (905) 565-5600, Fax: (905) 565-5599

QUOTATION

Quote No.
Date
Customer
Attention
Phone
Fax/E-mail

Lincoln Elec. Sales Rep. :
Distributor Sales Rep. :

QTY	ITEM DESCRIPTION

1 **MAXsa™ 22 Wire Feed Head - K2370-2**

Features:
- Flexible Configuration – Can be used in single, tandem, Twinarc® or multiple arc applications.
- Closed Loop Speed Control – Facilitates full control over starting, running and stopping wire feed speed.
- IP23 Rated – Tested to withstand harsh environments.
- Standard Conversion Kits – Used to change the speed ratio to match the requirements of your application.
- Multi-Axis Rotation – Rotational feed head adjustment in two planes allows flexible, accurate setup for fixturing or arc locating.
- Additional positioning flexibility can be achieved with optional horizontal and vertical lift adjusters.
- Standard Accessories – Including an adjustable wire straightener, cross-seam adjuster and electrical valve flux hopper

1 **SAW Cable Package**

Includes:
- (1) ArcLink® Controller to Power Source Cable - K2683
- (1) Heavy Duty 14-Pin Controller to Wire Feeder Cable - K1785
- (1) Heavy Duty Sense Lead - K1811
- (2) 4/0, Lug-to-Lug Electrode Weld Cable
- (2) 4/0, Lug-to-Lug Ground Weld Cable

1 **Submerged Arc Contact Nozzle Assembly - K231-1**

- For 3/32", 1/8", 5/32" diameter wire
- For 5/64", 3/16", 7/32" diameter order appropriate KP1961 tips
- Outer flux cone assembly
- Rated for 650 Amps

1 **5 in. Nozzle Extension - KP2721-1**

Features:
- Extends the wire for K231 Submerged Arc nozzles by 5"
- up to 1/4 in. (6.4 mm) diameter wire

10 **Contact Tip**

Features:
- Contact Tip for 5/64 in (2.0 mm) - Severe duty.

1 **Drive Roll & Guide Tube - KP1899-1**

Features:
- Drive Roll and Guide Tube Kit for feeding 3/32 - 7/32 in (2.7 - 5.5 mm) solid wire.

Confidential

939 Gana Court, Mississauga, ON
L5S 1N9, Canada
Tel: (905) 565-5600, Fax: (905) 565-5599

QUOTATION

Quote No.	
Date	
Customer	
Attention	
Phone	
Fax/E-mail	

Lincoln Elec. Sales Rep. :
Distributor Sales Rep. :

QTY	ITEM DESCRIPTION

1 **K1504-1 50-60 lb Coil Adapter**

- Adapter for 50-60 coils to 2" (51 mm) spindle
- Includes the mounting bracket

1 **K162-1 Spindle Adapter For Readi-Reels and Spools**

- 2" (51mm) O.D. spindle for mounting Readi- Reels
- 2" (51mm) I.D. spools up to 60 lb. (27.2 kg) capacity.

Laser Pointer

1 **Laser Pointer - AD1043-481**

Features:
- Adjustable focus to assist the operator in following the weld joint
- Interchangeable "Red" dot, line, or cross lenses
- Includes:
- Red laser with focus adjustment
- 1x dot, 1x line, and 1x cross lens
- Universal mounting bracket
- Plug-and-play connectors for a simple install
- 120V AC industrial power supply
- 6 ft. Power input cord
- 6 ft. Laser cable

Flux Recovery & Feeding

1 **Compact Flux Recovery System - ADW-1006**

Features:
- Air Powered.
- Lightweight, very compact, rugged and Powerful.
- Mounts directly to Lincoln Electric's flux hopper.
- Continuously feed recovered flux to weld nozzle without need of any transfer valve.
- Slag, dust and fines are automatically removed from recovered flux.
- No moving parts in air pump.
- Includes Standard Flux Pickup Nozzle and Flux Recovery Hose.

1 **Linear Hose Mounting Bracket - ADW-1095**

- Provides easy linear positioning of hose over flux.

Confidential

939 Gana Court, Mississauga, ON
L5S 1N9, Canada
Tel: (905) 565-5600, Fax: (905) 565-5599

QUOTATION

Quote No.
Date
Customer
Attention
Phone
Fax/E-mail

Lincoln Elec. Sales Rep. :
Distributor Sales Rep. :

QTY	ITEM DESCRIPTION

1 **Lincoln Flux Valve Replacement - ADW-1379**

- Mounts under the hopper
- Automatically opens or closes flux flow electrical signal is supplied.

1 **Automatic Flux Valve - ADW-1343**

- Mounts under the hopper
- Automatically opens or closes flux flow electrical signal is supplied.
- System includes automated slide valve, air on/off solenoid, pressure regulator and air hose.

1 **Heated Flux Hopper - ADW-1117**

- Replaces Lincoln's hopper and mounts under the recovery unit where the recovered flux is dumped into it.
- Hopper holds approximately 35 to 40 pounds of flux
- Continuous thermostat control to heat the flux to 121°C
- Input power: 115-220/1/50-60

1 **Heated and Pressurized Flux Feeding Tank - ADW-1064**

Features:
- Pressure feed tank feeds flux via hose to welding equipment.
- Capacity of flux: 100 lb. (45 kg).
- Flux is heated under continuous control up to 250°F (122°C).
- Internal flux cone allows entire contents of tank to feed.
- Includes air input shut off valve, pressure regulator, and oil/water trap.
- Flux feeding nozzle (T-NOZ) on bottom of tank allows flux to feed smoothly and consistently.

1 **[High Temp] Low Flux Level Sensor [115V] - ADW-1382HT**

Features:
- Warning light & audible alarm for low flux level on tank or hopper.
- For heated tanks or hoppers.
- Note: Factory Install Only

1 **1" Flux Feed Pipe - ADW-1126**

- Enables flux to be fed from a pressure feed tank to the flux hopper.

5 **1" Pressure Feed Hose - ADW-1347**

- For feed rates of up to 8 lb. (3.63 kg)/min – Up to 50 ft.

Confidential

939 Gana Court, Mississauga, ON
L5S 1N9, Canada
Tel: (905) 565-5600, Fax: (905) 565-5599

QUOTATION

Quote No.
Date
Customer
Attention
Phone
Fax/E-mail

Lincoln Elec. Sales Rep. :
Distributor Sales Rep. :

QTY	ITEM DESCRIPTION

Remote Viewing SAW Camera

1 **Remote Viewing Submerged Arc Welding Camera Package**

Package includes:

- Remote viewing submerged arc welding camera
- 15" flat screen monitor display
- Articulated mount arms for camera & HMI console
- 20 m of camera cable
- Vortex camera air cooling system up to 100°C
- Crystal clear noise free images during standard and high welding power conditions
- Rugged IP65 rated housing built for remote viewing camera
- Internal cooling
- Front and rear window protection
- Console with 15" flat screen monitor
- IP 20 Rated housing
- Integrated cross hair control
- High bright monitor
- Noise protected
- Cross Hair control
- Single & dual line
- Lock position
- Pan & scan
- Password lock

1 **Camera Air Cooling Kit**

Features:

- For temperatures of up to 100°C
- Includes air preparation unit (filter/regulator) with integrated Vortex Cooler.

Confidential

939 Gana Court, Mississauga, ON
L5S 1N9, Canada
Tel: (905) 565-5600, Fax: (905) 565-5599

QUOTATION

Quote No.
Date
Customer
Attention
Phone
Fax/E-mail

Lincoln Elec. Sales Rep. :
Distributor Sales Rep. :

QTY	ITEM DESCRIPTION

Onsite Service

1 **Onsite Service & Support**

Features:

- (**3**) consecutive days on onsite support for installation supervision and training
- The price includes all costs (air ticket, hotel, meal and transportation)

Customer must provide:

- General Assembly labor for installation
- Installation equipment with operator for assembly
- All primary power equipment requirements, disconnects, cable, floor track for input power cable, ground cable and installing electrician
- Rail/track, installation, labor, Grout (if required), or other required hardware if needed
- 8 bar of Dry, clean compressed air

Budgetary System Price: $244,546.00 USD

Confidential

939 Gana Court, Mississauga, ON
L5S 1N9, Canada
Tel: (905) 565-5600, Fax: (905) 565-5599

QUOTATION

Quote No.	
Date	
Customer	
Attention	
Phone	
Fax/E-mail	
Lincoln Elec. Sales Rep. :	
Distributor Sales Rep. :	

Terms & Conditions

◄ Unless stipulated elsewhere in this quotation, the following terms and conditions will apply ►

Notice Regarding Supply Chain Issue: Lead times and delivery dates in this quote and any change order or modification thereto are non-binding estimates and subject to Lincoln Electric Automation's suppliers ability to deliver in a timely manner. By submitting a purchase order, Buyer acknowledges and understands that Lincoln Electric Automation, Inc. ("Lincoln"): (a) has no control or input to supply chain issues and resulting lead time and delivery date delays, and (b) is not liable under any theory of law or equity for deliveries that occur later than the non-binding estimated delivery date reflected in this quote as a result of the shortcomings of OEMs and 3rd party suppliers.

PO must be addressed and sent to Lincoln Electric Company of Canada LP:

Automation Division
939 Gana Court, Mississauga, Ontario, L5S 1N9, Phone: +1-905-565-5600
Email: hamidreza_harbasforushha@lincolnelectric.com

SHIPMENT DATE

Estimated shipping date is **22 – 24 weeks** after the receipt of the PO and the initial payment and based on current build schedule activity. Actual shipping timeline may vary, and is to be determined based on production schedule at the time an order is received and confirmed. Delivery dates are based upon receipt of all necessary information, inputs, approvals, materials, items and/or products from the customer. All delays from the customer side will affect the shipment date which would require an update from Lincoln Electric. Any Engineering Change Order is subject to Lincoln Electric approval and may will affect both price and delivery.

SHIPPING TERMS

All prices are EX Works, Mississauga, Ontario, Canada.
Shipping is invoiced separately from the main system.

PAYMENT TERMS AND CONDITIONS: (SUBJECT TO APPROVED CREDIT)

Standard Automation Division terms for integrated solutions

- 60% with purchase order
- 30% on system completion and prior to shipment
- 10% net-30 days after shipment

unless otherwise approved by Automation Division Management

Unless otherwise mentioned, all prices are in USD.
The above prices are in effect for **thirty (30) days** from date of quotation.
Prices do NOT include applicable taxes.

Confidential

939 Gana Court, Mississauga, ON
L5S 1N9, Canada
Tel: (905) 565-5600, Fax: (905) 565-5599

QUOTATION

Quote No.	
Date	
Customer	
Attention	
Phone	
Fax/E-mail	
Lincoln Elec. Sales Rep. :	
Distributor Sales Rep. :	

LINCOLN ELECTRIC TERMS AND CONDITIONS

This quote is governed by Seller's Terms in **Terms & Conditions of Sales—Lincoln Electric Automation**. Any reference to Buyer's request for quote incorporates only the technical information described therein. All terms and conditions in Buyer's request for proposal/quote are hereby expressly rejected.

This proposal contains proprietary and confidential information of Lincoln Electric, and shall not be used, disclosed or reproduced, in whole or in part, for any purpose other than to evaluate this proposal, without the prior written consent of Lincoln Electric. Title in and to this document and all information contained herein remains at all times in Lincoln Electric.

Lincoln Electric reserves the right to engineer, manufacture and integrate some or all of the proposed content at any Lincoln Electric facility in the United States, Canada and other countries.

In consideration of Lincoln Electric's preparation of this proposal and disclosure of certain proprietary information, its recipient agrees to treat as confidential all of Lincoln Electric's proprietary information disclosed herein. Such proprietary information includes, but is not limited to, all technical requirements, specification, prints, and information relating to the description and operation of the system which is the subject of this proposal, its components, equipment, options and related services, designs, processes, techniques, documentation, pricing, installation, and safety.

The recipient further acknowledges that Lincoln Electric's proprietary information is unique and valuable, was developed or acquired by Lincoln Electric at substantial expense, and is the subject of efforts by Lincoln Electric to maintain the secrecy thereof. The recipient agrees not to reverse engineer, to use or to disclose this proprietary information to any person or party without the prior written consent of Lincoln Electric. This agreement is effective between the recipient and Lincoln Electric regardless of whether the parties enter into a contract for sale of the goods or services that are the subject matter of this proposal.

REVISION SUPERCEDENCE

If any, this document supersedes all previous revisions of the quotes.

ENGINEERING AND DESIGN

Whenever applicable an approval drawing will be provided to customer for being reviewed. The customer's design review must take place when the initial designs are completed and before machining and assembly begins. This gives the customer an opportunity to address any concerns about the design. All changes to Lincoln Electric Automation's initial design are to be made on the print or on a document attached to the print. Upon completion of the design review, the customer must sign the print(s) and other attached documents. Customer's signature on the prints(s) and related documents constitutes customer's final acceptance of the design. Design changes or modifications that occur after the customer's final acceptance of the design will be reflected on a written engineering change order signed by both parties.

- All electrical designs and documentation will be generated in a 2D (two-dimensional) format, with the exception internal designs of Lincoln Electric Automation proprietary devices and components. If needed, we will only provide basic mounting dimensions for these items.
- All 3D data, and standardized proprietary designs, will be the intellectual property of Lincoln Electric Automation
- Unless otherwise noted, all equipment and tooling will be designed and built to Lincoln Electric Automation standards

ENGINEERING CHANGE ORDERS

Changes to the technical specifications, part tolerances, design or delivery, requested by the customer may modify the price, technical description, and delivery of the equipment quoted. The Customer is to notify Lincoln Electric Automation in writing of any change requests, provide new drawings indicating the changes, and a written description of the changes. Lincoln Electric Automation will then estimate the costs for changes, including the cost plus reasonable markup for any work provided by Lincoln Electric Automation, and also any purchase parts that will no longer be used due to the changes. The customer must authorize or reject the changes in cost within ten (10) days of Lincoln Electric Automation sending them confirmation of the changes.

ON SITE ASSISTANCE:

Prices do NOT include tooling, programming of customer parts, or robot system installation unless otherwise stated. Lincoln Electric Automation can provide on-site customer training, part programming, and installation assistance at a cost of $2000(Zone 2)/$2200 (Zone 1) per eight hour day Monday through Friday. All hours beyond eight (8) in one day or forty (40) in one week, as well as all Saturday hours, will be charged at time and one-half. All Sunday and holiday hours will be charged at a premium rate (double time). In transit travel time is billed at $85/hour regardless of the time incurred. Travel time charges begin when the technician departs from Lincoln Electric and ends when the technician arrives at the customer's facility (or hotel). Return travel time begins when the technician leaves the customer's facility and ends when the technician returns to Lincoln Electric or home. Travel time is in addition to the time at the customer's facility. The customer is not billed for time that is neither travel time nor on-site work time, such as overnight hotel stays, mealtimes, etc. On-site time must be ordered on a separate purchase order.

CUSTOMER ASSISTANCE POLICY

The business of the Company is manufacturing and selling high quality welding equipment, consumables, and cutting equipment. Our challenge is to meet the needs of our customers and to exceed their expectations. On occasion, purchasers may ask the Company for information or advice about their use of our products. Our employees respond to inquiries to the best of their ability based on information provided to them by the customers and the knowledge they may have concerning the application. Our employees, however, are not in a position to verify the information provided or to evaluate the engineering requirements for the particular weldment. Accordingly, the Company does not warrant or guarantee or assume any liability with respect to such information or advice. Moreover, the provision of such information or advice does not create, expand, or alter any warranty on our products. Any express or implied warranty that might arise from the information or advice,

including any implied warranty of merchantability or any warranty of fitness for any customers' particular purpose is specifically disclaimed.

The Company is a responsive manufacturer, but the selection and use of specific products sold by the Company is solely within the control of, and remains the sole responsibility of the customer. Many variables beyond the control of the Company affect the results obtained in applying these types of fabrication methods and service requirements.

ORDER CANCELLATION CHARGES

If an order is cancelled after work has been started on the order, cancellation charges will be assessed in accord with the percent completion of the order.

NOTE: If routine service and maintenance is not performed, applications and processes with oils, anti-spatter, tip-dip and/or moisture may cause damage to system equipment and may void the equipment and filter warranty.

END-USER WARRANTY PERIOD*

Lincoln will assume both the parts and labor expense of correcting defects during the warranty period. All warranty periods start from the date of purchase from a Lincoln Authorized Distributor or Lincoln Authorized Service Facility to the original end user or from the date of manufacture if proof of purchase is not available and are as follows:

7 YEARS

- Main power rectifiers on Idealarc® non-inverter type welders

5 YEARS

- Power Wave®, Power Feed®, Auto Drive®, MAXsa®, and Pipefab® machines
- Apex® Controllers

3 YEARS

- All Lincoln welding machines, wirefeeders & plasma cutting machines
- Weld fume control base units including Miniflex®, Mobiflex® 100-NF, Mobiflex® 200-M, Mobiflex® 400-MS, Statiflex® 200-M, DownFlex® 100-NF, and DownFlex® 200-M, but excluding self-cleaning base units.
- VRTEX® 360 and VRTEX® Mobile
- Self-cleaning weld fume control base units, including Mobiflex 400-MS® and DownFlex® 400-MS/A, and all other weld fume control equipment including extraction arms, extension cranes, nozzles, central and general filtration systems, Guardian™ products, and accessories (Does not include expendable parts listed under 30 day warranty).
- Cross Slide Mechanical Assemblies, Motorized Slide Controls, Seam Tracker Controls

939 Gana Court, Mississauga, ON
L5S 1N9, Canada
Tel: (905) 565-5600, Fax: (905) 565-5599

QUOTATION

Quote No.	
Date	
Customer	
Attention	
Phone	
Fax/E-mail	
Lincoln Elec. Sales Rep. :	
Distributor Sales Rep. :	

1 YEAR

- All Hard Automation Solutions, i.e. Manipulators, Seamers, positioning equipment, etc.
- All water coolers (internal or external)
- All gas flow regulators
- Arc welding and cutting robots and robotic controllers
- All Environmental Systems equipment, including portable units, central units and accessories. (Does not include consumable items listed under 30 day warranty.)
- All welding and cutting accessories including wire feed modules, undercarriages, field installed options that are sold separately, unattached options, welding supplies, standard accessory sets and Magnum® products (Does not include expendable parts and guns/torches listed under 90 and 30 day warranties)
- All Pro-Torch™ TIG torches
- All plasma cutting torches
- All purchased non-expendable replacement parts
- Magnum® 250LX Spool Gun
- Push-Pull Guns
- Helix® Weld Heads and Wire Feeders, Apex® Pendants.
- Seam Tracking Sensors, ST and MS Pendants, DirectArc™ Magnetic Arc Control Systems, AVC-5 Systems, Weld Oscillator Systems
- Magnum® PRO 250LX
- Magnum® PRO 250LX GT
- BUG-O systems
- Flux Recovery systems
- All Replacement Parts

90 DAYS

- Cable assemblies
- All other Lincoln Electric guns and torches not specified above

30 DAYS

- All consumable items that may be used with the Weld Fume Control systems described above. This includes hoses, filters, belts and hose adapters.
- All Software
- Expendable Parts - Lincoln is not responsible for the replacement of any expendable part that is required due to normal wear.
- All Engineering and Service Labor.

*Equipment manufactured for LECO is subject to the warranty period of the original manufacturer (for example: Sick Products – 1 year).

CONDITIONS OF WARRANTY - TO OBTAIN WARRANTY COVERAGE

The End User must contact LECO about any defect claimed under LECO's warranty prior to correction. Determination of warranty on equipment will be made by LECO or LECO's Authorized Service Facility.

Confidential

939 Gana Court, Mississauga, ON
L5S 1N9, Canada
Tel: (905) 565-5600, Fax: (905) 565-5599

QUOTATION

Quote No.	
Date	
Customer	
Attention	
Phone	
Fax/E-mail	
Lincoln Elec. Sales Rep. :	
Distributor Sales Rep. :	

WARRANTY REPAIR

If LECO or LECO's Authorized Service Facility confirms the existence of a defect covered by this warranty, the defect will be corrected by repair or replacement at LECO's option. At LECO's request, the Integrator or end-user must return to LECO or LECO's Authorized Service Facility any "Goods" claimed defective under LECO's warranty.

WARRANTY/SERVICE FREIGHT COSTS

For equipment, the end-user customer is responsible for shipment both to and from LECO's Authorized Service Facility. LECO will bear the cost of any required return shipment from LECO's Authorized Service Facility to LECO.

PARTS & EQUIPMENT

Unless otherwise specified in the quotation, Lincoln Electric will use standard parts and procedures for installation and assembly of its equipment. This is based upon engineering design and analysis, part specifications and requirements, cost and delivery. All parts will meet stringent internal criteria at Lincoln Electric to ensure high quality and reliable systems.

FUNCTIONALITY

It is customer's responsibility to make sure that the proposed system in this document and/or attachments satisfies the customer's requirements and provide the required functionality.

COMPLIANCE WITH LAWS

Buyer shall comply with all applicable laws and regulations with respect to the business conducted by Buyer with or on behalf of Lincoln, and in connection with the resale or marketing of Lincoln products, including (without limitation) all applicable "Anti-bribery Laws," which prohibit the payment or transfer directly or indirectly of anything of value to governments, government officials, state-owned enterprises, political parties, political party officials, or to relatives or associates of such officials, in connection with obtaining or maintaining business or an improper business advantage.

Buyer agrees that it will not participate in the sale of Lincoln products to any entity in or for export to any country that is deemed to be a "prohibited country" under U.S. export control laws or for use in nuclear, chemical or biological weapons or rocket or missile applications.

Ethical Business Conduct. Buyer shall be committed to fair, honest and ethical business practices. Buyer acknowledges that Lincoln has adopted a Code of Corporate Conduct and Ethics (a copy of which is available on Lincoln's website at www.lincolnelectric.com) and Buyer agrees to conduct itself in its dealings with or on behalf of Lincoln, or in connection with the resale or marketing of Lincoln products, in a manner that is consistent with and facilitates compliance with Lincoln's Code.

Confidential